

**VILLAS METROPOLITAN DISTRICT**

**191 University Blvd. #358  
Denver, CO 80206**

December 26, 2017

Division of Local Government  
1313 Sherman Street, Room 521  
Denver, Colorado

DLG E-Portal

Douglas County Assessor  
301 Wilcox Street  
Castle Rock, CO 80104

[assessors@douglas.co.us](mailto:assessors@douglas.co.us)

Office of the Clerk and Recorder – Elections  
301 Wilcox Street  
Castle Rock, CO 80104

[elections@douglas.co.us](mailto:elections@douglas.co.us)

RE: Digital Map – Villas Metropolitan District – LGID 65768

Dear Sir or Madam:

Pursuant to Section 32-1-306, C.R.S., attached to this correspondence is the current map of the boundaries of the above-referenced District.

Please do not hesitate to contact our office should you have any questions or require additional information.

Sincerely,

/s/

Angela Elliott  
District Manager

Villas Metropolitan District  
District Boundary Map

**LINCOLN CREEK VILLAGE, FILING NO. 1**

PLANNING AREAS 1 TO 22

A MINOR DEVELOPMENT FINAL PLAT

OF TRACT B, PARKER NORTH AND PART OF THE NE 1/4 SECTION  
15, T.6 S., R. 66 W. OF 6TH P.M., DOUGLAS COUNTY, COLORADO

83.98 ACRES - 8804-080

10 RESIDENTIAL LOTS, 4 NON-RESIDENTIAL LOTS 11 TRACTS

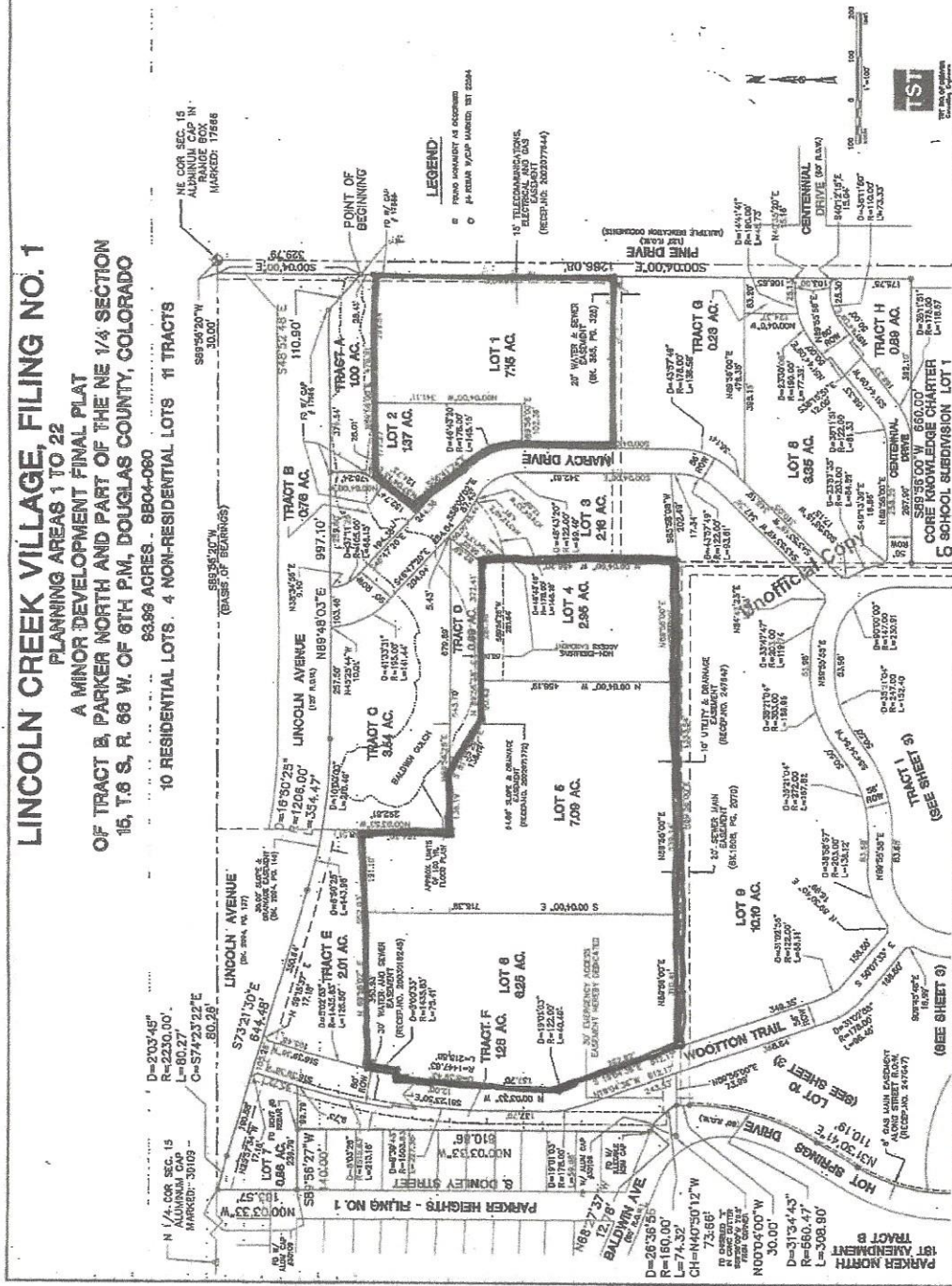

TST  
TERRACE SURVEYING  
DENVER, COLORADO

NE COR SEC. 15  
ALUMINUM CAP IN  
RANGE BOX  
MARKED: 17866

NE COR SEC. 15  
ALUMINUM CAP IN  
RANGE BOX  
MARKED: 17866

NE COR SEC. 15  
ALUMINUM CAP IN  
RANGE BOX  
MARKED: 17866

NE COR SEC. 15  
ALUMINUM CAP IN  
RANGE BOX  
MARKED: 17866

NE COR SEC. 15  
ALUMINUM CAP IN  
RANGE BOX  
MARKED: 17866

NE COR SEC. 15  
ALUMINUM CAP IN  
RANGE BOX  
MARKED: 17866

NE COR SEC. 15  
ALUMINUM CAP IN  
RANGE BOX  
MARKED: 17866

NE COR SEC. 15  
ALUMINUM CAP IN  
RANGE BOX  
MARKED: 17866

NE COR SEC. 15  
ALUMINUM CAP IN  
RANGE BOX  
MARKED: 17866

NE COR SEC. 15  
ALUMINUM CAP IN  
RANGE BOX  
MARKED: 17866

NE COR SEC. 15  
ALUMINUM CAP IN  
RANGE BOX  
MARKED: 17866

NE COR SEC. 15  
ALUMINUM CAP IN  
RANGE BOX  
MARKED: 17866

NE COR SEC. 15  
ALUMINUM CAP IN  
RANGE BOX  
MARKED: 17866

NE COR SEC. 15  
ALUMINUM CAP IN  
RANGE BOX  
MARKED: 17866

NE COR SEC. 15  
ALUMINUM CAP IN  
RANGE BOX  
MARKED: 17866

NE COR SEC. 15  
ALUMINUM CAP IN  
RANGE BOX  
MARKED: 17866

NE COR SEC. 15  
ALUMINUM CAP IN  
RANGE BOX  
MARKED: 17866

NE COR SEC. 15  
ALUMINUM CAP IN  
RANGE BOX  
MARKED: 17866

NE COR SEC. 15  
ALUMINUM CAP IN  
RANGE BOX  
MARKED: 17866

NE COR SEC. 15  
ALUMINUM CAP IN  
RANGE BOX  
MARKED: 17866

NE COR SEC. 15  
ALUMINUM CAP IN  
RANGE BOX  
MARKED: 17866

NE COR SEC. 15  
ALUMINUM CAP IN  
RANGE BOX  
MARKED: 17866

NE COR SEC. 15  
ALUMINUM CAP IN  
RANGE BOX  
MARKED: 17866

NE COR SEC. 15  
ALUMINUM CAP IN  
RANGE BOX  
MARKED: 17866